# MTS-802 VDV STEAM VENTILATION TRANSMISSION VALVE

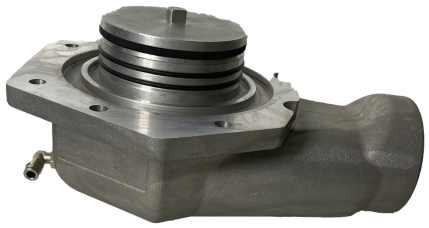

The steam transmission valve is connected to the manhole cover with a flange or a nut. The steam transmission valve transmits the steam pressure formed within the compartments to the steam line. This pneumatically operated valve is opened by being controlled from the control block. It is turned off with the Emergency Stop buttons on the fuel tank or the On-Off button on the control block. 3" outlet diameter provides a faster process during tank emptying.

| | |
|---|---|
| **Standard:** | EN 13082 |
| **Working Pressure:** | 5 Bar-500kPa |
| **Operating Temperature:** | -20°C / +50°C |
| **Body:** | Aluminum (ETIAL 171 |
| **Weight:** | 2.7 Kg |
| **Dimension (LxWxD):** | 155×160×185mm |
| **Output Size:** | 3" - DN80 |
| **Sealing Element:** | Viton, NBR |

**Product No:** MTS1000000243